# KURUM VE ŞAHISLARDAN GELEN EVRAK İŞLEMLERİ

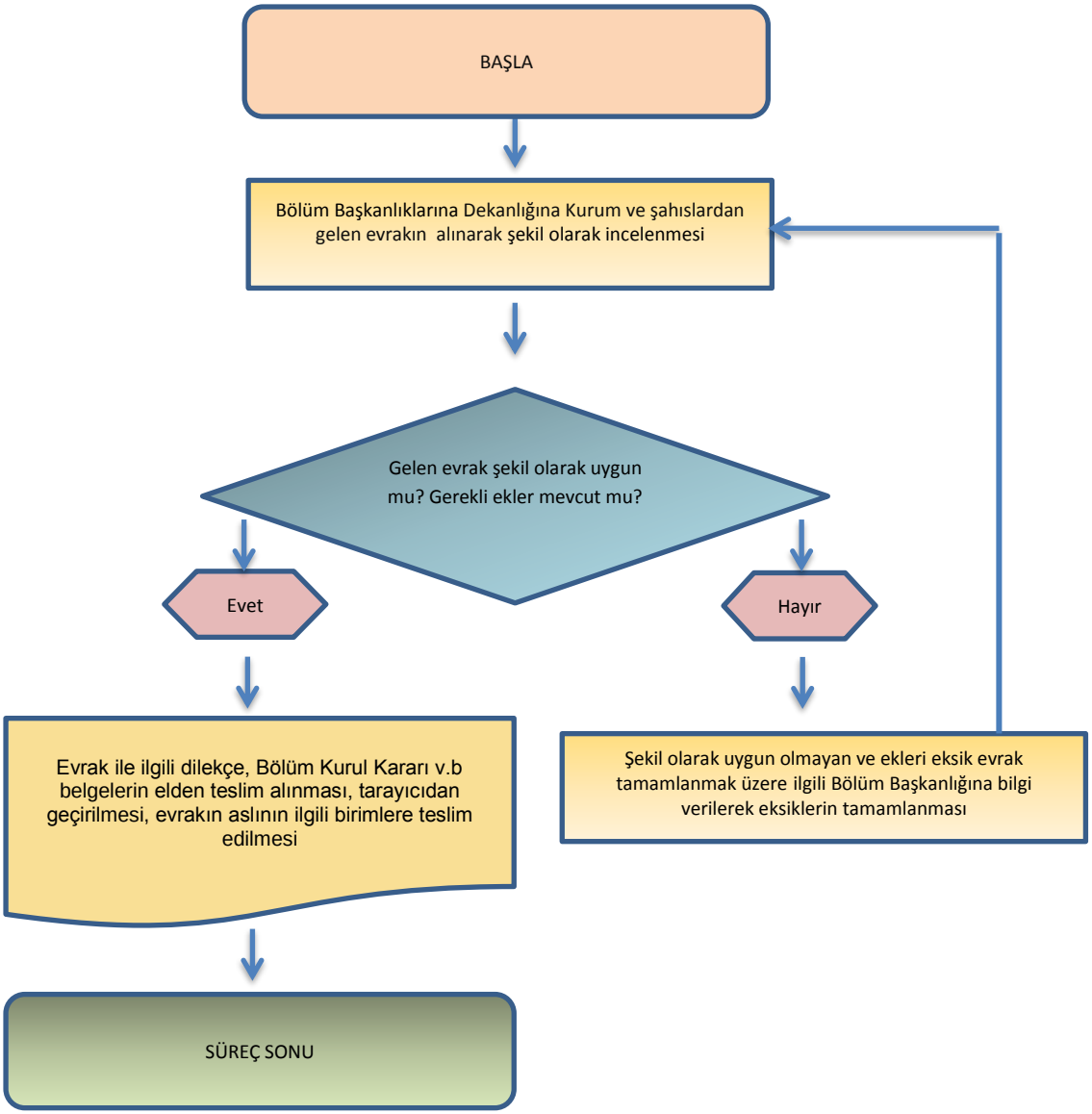


| HAZIRLAYAN | KONTROL EDEN | ONAYLAYAN |
|---|---|---|
| Seval TELLİ | Remziye KAÇAR | Prof. Dr. Halit FİLİZ |
| Birim Evrak Sorumlusu | Fakülte Sekreteri | Dekan |